



7/20/15 Please note that the Water Rights Query System is currently experiencing temporary technical difficulties which may produce intermittent outages or results. We are working to restore the system as quickly as possible and apologize for any inconvenience.

Query: (Owner LIKE 'richardson,jason') AND ((Water Right Status = 'ACTIVE') OR (Water Right Status = 'SEVERED'))

Default

Water Right	Map	Abstract	Doc Image	WR Type	Status	Version	Purpose	Enforceable Priority Date mm/dd/yyyy	Src	Src Name	Means of Diversion	Owner	Flow Rate	Volume	Acres	Div Count	Use Count	Irr Count	Res Count	Issue Remarks	Record Last Updated mm/dd/yyyy
43D 114744 00	View	View	View	STATEMENT OF CLAIM	ACTIVE	2	STOCK	6/15/1912	S	SPRING, UNNAMED TRIBUTARY OF CLARKS FORK YELLOWSTONE RIVER	LIVESTOCK DIRECT FROM SOURCE	RICHARDSON JASON				1	1		0		11/27/2017
43D 114745 00	View	View	View	STATEMENT OF CLAIM	ACTIVE	2	STOCK	7/15/1910	S	SPRING, UNNAMED TRIBUTARY OF CLARKS FORK YELLOWSTONE RIVER	LIVESTOCK DIRECT FROM SOURCE	RICHARDSON JASON				1	1		0		11/27/2017
43D 114746 00	View	View	View	STATEMENT OF CLAIM	ACTIVE	2	STOCK	6/10/1912	S	SPRING, UNNAMED TRIBUTARY OF CLARKS FORK YELLOWSTONE RIVER	LIVESTOCK DIRECT FROM SOURCE	RICHARDSON JASON				1	1		0		11/27/2017
43D 114747 00	View	View	View	STATEMENT OF CLAIM	ACTIVE	2	STOCK	6/15/1914	S	SPRING, UNNAMED TRIBUTARY OF CLARKS FORK YELLOWSTONE RIVER	LIVESTOCK DIRECT FROM SOURCE	RICHARDSON JASON				1	1		0		11/27/2017
43D 114748 00	View	View	View	STATEMENT OF CLAIM	ACTIVE	2	STOCK	6/15/1912	S	SPRING, UNNAMED TRIBUTARY OF CLARKS FORK YELLOWSTONE RIVER	LIVESTOCK DIRECT FROM SOURCE	RICHARDSON JASON				1	1		0		11/27/2017
43D 114749 00	View	View	View	STATEMENT OF CLAIM	ACTIVE	2	STOCK	6/10/1912	S	SPRING, UNNAMED TRIBUTARY OF CLARKS FORK YELLOWSTONE RIVER	LIVESTOCK DIRECT FROM SOURCE	RICHARDSON JASON				1	1		0		11/27/2017
43D 114750 00	View	View	View	STATEMENT OF CLAIM	ACTIVE	2	STOCK	6/15/1910	S	SPRING, UNNAMED TRIBUTARY OF CLARKS FORK YELLOWSTONE RIVER	LIVESTOCK DIRECT FROM SOURCE	RICHARDSON JASON				1	1		0		11/27/2017

[Download](#) *Excel users: Convert dates to numbers after download for proper sorting.

STATE OF MONTANA
DEPARTMENT OF NATURAL RESOURCES AND CONSERVATION

1424 9TH AVENUE P.O.BOX 201601 HELENA, MONTANA 59620-1601

GENERAL ABSTRACT

Water Right Number: 43D 114744-00 STATEMENT OF CLAIM

Version: 2 -- REEXAMINED

Version Status: ACTIVE

Owners: JASON RICHARDSON
393 EDGAR FROMBERG RD
FROMBERG, MT 59029

TERRENCE RICHARDSON
393 EDGAR FROMBERG RD
FROMBERG, MT 59029

ALBERT FOOS
228 MONTAQUA RD
JOLIET, MT 59041

CHARLOTTE FOOS
228 MONTAQUA RD
JOLIET, MT 59041

Priority Date: JUNE 15, 1912

Enforceable Priority Date: JUNE 15, 1912

Type of Historical Right: USE

Purpose (use): STOCK

Maximum Flow Rate: A SPECIFIC FLOW RATE HAS NOT BEEN DECREED BECAUSE THIS USE CONSISTS OF STOCK DRINKING DIRECTLY FROM THE SOURCE, OR FROM A DITCH SYSTEM. THE FLOW RATE IS LIMITED TO THE MINIMUM AMOUNT HISTORICALLY NECESSARY TO SUSTAIN THIS PURPOSE.

Maximum Volume: THIS RIGHT INCLUDES THE AMOUNT OF WATER CONSUMPTIVELY USED FOR STOCK WATERING PURPOSES AT THE RATE OF 30 GALLONS PER DAY PER ANIMAL UNIT. ANIMAL UNITS SHALL BE BASED ON REASONABLE CARRYING CAPACITY AND HISTORICAL USE OF THE AREA SERVICED BY THIS WATER SOURCE.

Source Name: SPRING, UNNAMED TRIBUTARY OF CLARKS FORK YELLOWSTONE RIVER

Source Type: SURFACE WATER

ALSO KNOWN AS MIHO #2 SPRING

Point of Diversion and Means of Diversion:

<u>ID</u>	<u>Govt Lot</u>	<u>Qtr Sec</u>	<u>Sec</u>	<u>Twp</u>	<u>Rge</u>	<u>County</u>
1		SWNENW	19	5S	24E	CARBON

Period of Diversion: JANUARY 15 TO DECEMBER 31

Diversion Means: LIVESTOCK DIRECT FROM SOURCE

Period of Use: JANUARY 15 to DECEMBER 31

Place of Use:

<u>ID</u>	<u>Acres</u>	<u>Govt Lot</u>	<u>Qtr Sec</u>	<u>Sec</u>	<u>Twp</u>	<u>Rge</u>	<u>County</u>
1			SWNENW	19	5S	24E	CARBON

Geocodes/Valid: 10-0537-19-2-02-01-0000 - Y

Remarks:

STARTING IN 2008, PERIOD OF DIVERSION WAS ADDED TO MOST CLAIM ABSTRACTS, INCLUDING THIS ONE.

OWNERSHIP UPDATE RECEIVED

OWNERSHIP UPDATE TYPE 608 # 144297 RECEIVED 07/05/2016.



Water Right Number:
43D 114744 00NULL

Print Map

View

[Help](#) [Abstract](#)

Legend

- Diversion Count:
 - Surface water diversion.
 - Ground water diversion.
- Adjacent Diversions
 - Surface water diversion.
 - Ground water diversion.
- Place of Use Legal Land Descriptions
- Adjacent POUs
- Cadastral [?](#)
- PLSS Detail [?](#)

Note:

Contact DNRC if you have any questions or if the mapped information appears incorrect.

The points of diversion (PODs) and places of use (POUs) are derived from water right legal land descriptions. PODs are placed at

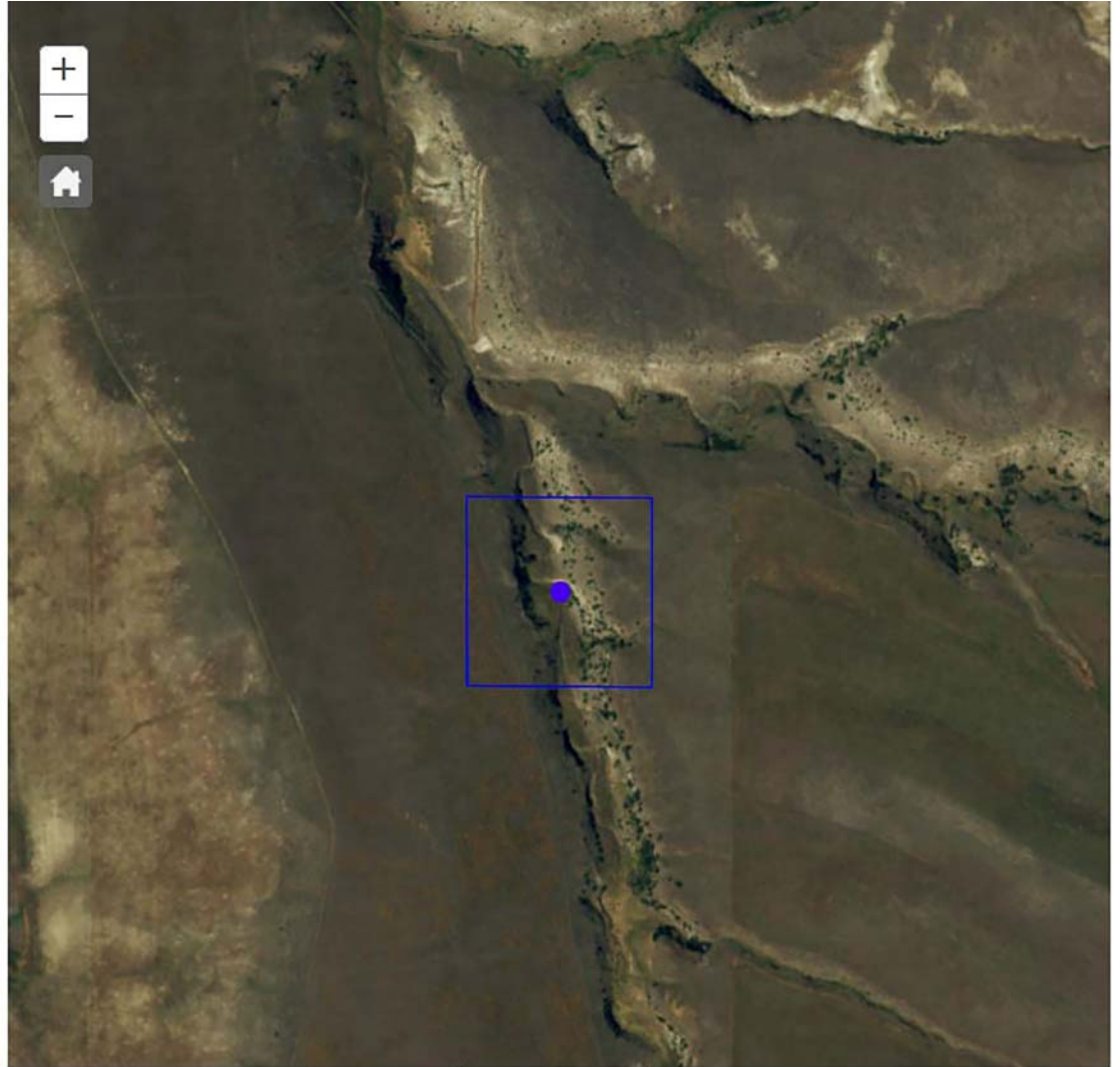

STATE OF MONTANA
DEPARTMENT OF NATURAL RESOURCES AND CONSERVATION

1424 9TH AVENUE P.O.BOX 201601 HELENA, MONTANA 59620-1601

GENERAL ABSTRACT

Water Right Number: 43D 114745-00 STATEMENT OF CLAIM

Version: 2 -- REEXAMINED

Version Status: ACTIVE

Owners:

JASON RICHARDSON
393 EDGAR FROMBERG RD
FROMBERG, MT 59029

TERRENCE RICHARDSON
393 EDGAR FROMBERG RD
FROMBERG, MT 59029

ALBERT FOOS
228 MONTAQUA RD
JOLIET, MT 59041

CHARLOTTE FOOS
228 MONTAQUA RD
JOLIET, MT 59041

Priority Date: JULY 15, 1910

Enforceable Priority Date: JULY 15, 1910

Type of Historical Right: USE

Purpose (use): STOCK

Maximum Flow Rate: A SPECIFIC FLOW RATE HAS NOT BEEN DECREED BECAUSE THIS USE CONSISTS OF STOCK DRINKING DIRECTLY FROM THE SOURCE, OR FROM A DITCH SYSTEM. THE FLOW RATE IS LIMITED TO THE MINIMUM AMOUNT HISTORICALLY NECESSARY TO SUSTAIN THIS PURPOSE.

Maximum Volume: THIS RIGHT INCLUDES THE AMOUNT OF WATER CONSUMPTIVELY USED FOR STOCK WATERING PURPOSES AT THE RATE OF 30 GALLONS PER DAY PER ANIMAL UNIT. ANIMAL UNITS SHALL BE BASED ON REASONABLE CARRYING CAPACITY AND HISTORICAL USE OF THE AREA SERVICED BY THIS WATER SOURCE.

Source Name: SPRING, UNNAMED TRIBUTARY OF CLARKS FORK YELLOWSTONE RIVER

Source Type: SURFACE WATER

ALSO KNOWN AS DINGUS SPRING

Point of Diversion and Means of Diversion:

<u>ID</u>	<u>Govt Lot</u>	<u>Qtr Sec</u>	<u>Sec</u>	<u>Twp</u>	<u>Rge</u>	<u>County</u>
1		NESWNW	12	5S	23E	CARBON

Period of Diversion: JUNE 15 TO DECEMBER 31

Diversion Means: LIVESTOCK DIRECT FROM SOURCE

Period of Use: JUNE 15 to DECEMBER 31

Place of Use:

<u>ID</u>	<u>Acres</u>	<u>Govt Lot</u>	<u>Qtr Sec</u>	<u>Sec</u>	<u>Twp</u>	<u>Rge</u>	<u>County</u>
1			NESWNW	12	5S	23E	CARBON

Geocodes/Valid: 10-0536-12-2-01-01-0000 - Y

Remarks:

STARTING IN 2008, PERIOD OF DIVERSION WAS ADDED TO MOST CLAIM ABSTRACTS, INCLUDING THIS ONE.

OWNERSHIP UPDATE RECEIVED

OWNERSHIP UPDATE TYPE 608 # 144297 RECEIVED 07/05/2016.



Water Right Number:
43D 114745 00NULL

[Print Map](#)

View
[Help](#) [Abstract](#)

Legend

- Diversion Count:
 - Surface water diversion.
 - Ground water diversion.
- Adjacent Diversions
 - Surface water diversion.
 - Ground water diversion.
- Place of Use Legal Land Descriptions
 - Adjacent POUs
 - Cadastral [?](#)
 - PLSS Detail [?](#)

Note:
Contact DNRC if you have any questions or if the mapped information appears incorrect.

The points of diversion (PODs) and places of use (POUs) are derived from water right legal land descriptions. PODs are placed at

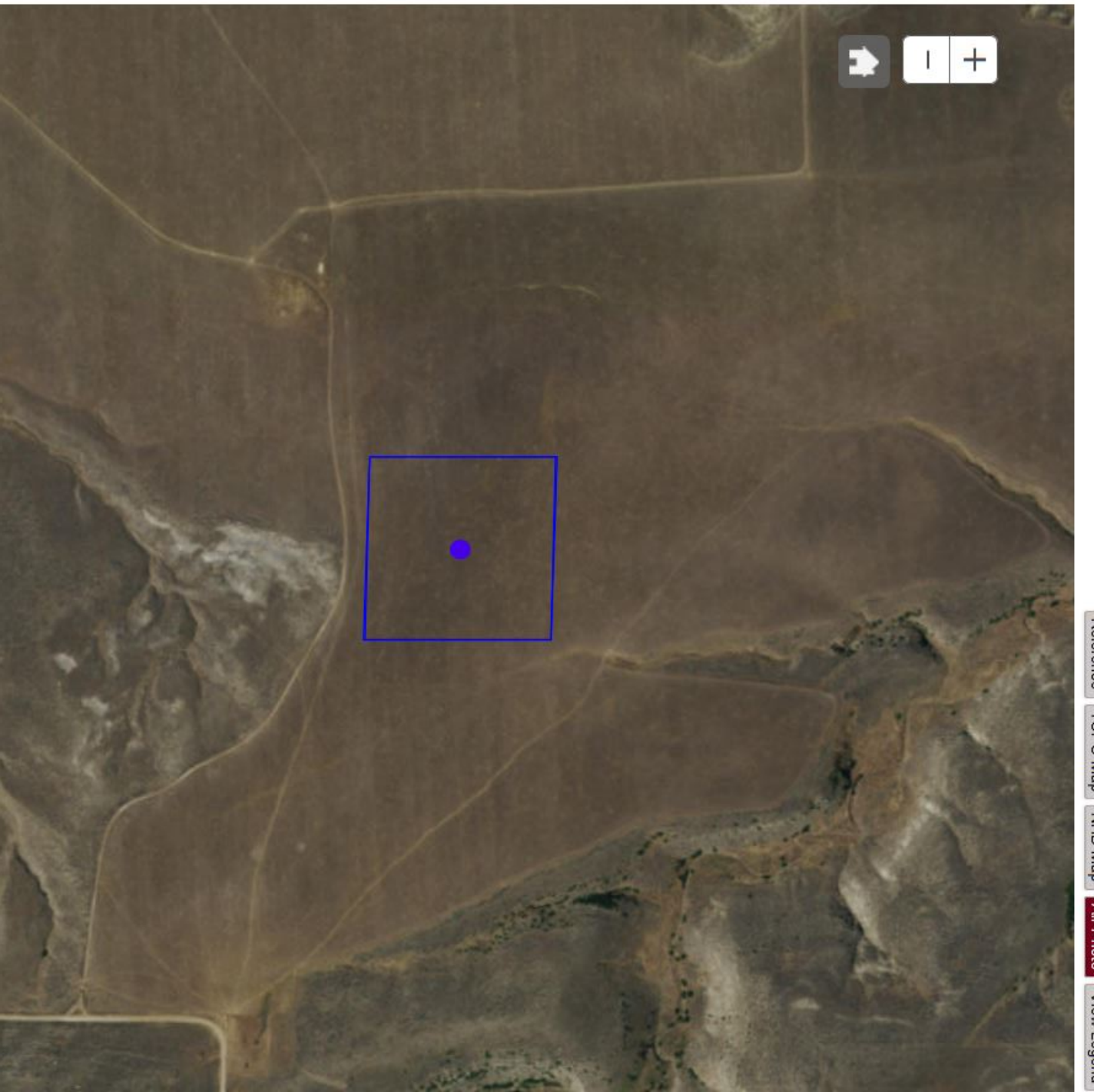

STATE OF MONTANA
DEPARTMENT OF NATURAL RESOURCES AND CONSERVATION

1424 9TH AVENUE P.O.BOX 201601 HELENA, MONTANA 59620-1601

GENERAL ABSTRACT

Water Right Number: 43D 114746-00 STATEMENT OF CLAIM

Version: 2 -- REEXAMINED

Version Status: ACTIVE

Owners:

JASON RICHARDSON
393 EDGAR FROMBERG RD
FROMBERG, MT 59029

TERRENCE RICHARDSON
393 EDGAR FROMBERG RD
FROMBERG, MT 59029

ALBERT FOOS
228 MONTAQUA RD
JOLIET, MT 59041

CHARLOTTE FOOS
228 MONTAQUA RD
JOLIET, MT 59041

Priority Date: JUNE 10, 1912

Enforceable Priority Date: JUNE 10, 1912

Type of Historical Right: USE

Purpose (use): STOCK

Maximum Flow Rate: A SPECIFIC FLOW RATE HAS NOT BEEN DECREED BECAUSE THIS USE CONSISTS OF STOCK DRINKING DIRECTLY FROM THE SOURCE, OR FROM A DITCH SYSTEM. THE FLOW RATE IS LIMITED TO THE MINIMUM AMOUNT HISTORICALLY NECESSARY TO SUSTAIN THIS PURPOSE.

Maximum Volume: THIS RIGHT INCLUDES THE AMOUNT OF WATER CONSUMPTIVELY USED FOR STOCK WATERING PURPOSES AT THE RATE OF 30 GALLONS PER DAY PER ANIMAL UNIT. ANIMAL UNITS SHALL BE BASED ON REASONABLE CARRYING CAPACITY AND HISTORICAL USE OF THE AREA SERVICED BY THIS WATER SOURCE.

Source Name: SPRING, UNNAMED TRIBUTARY OF CLARKS FORK YELLOWSTONE RIVER

Source Type: SURFACE WATER

ALSO KNOWN AS HOLDEN SPRING

Point of Diversion and Means of Diversion:

<u>ID</u>	<u>Govt Lot</u>	<u>Qtr Sec</u>	<u>Sec</u>	<u>Twp</u>	<u>Rge</u>	<u>County</u>
1		NENENE	12	5S	23E	CARBON

Period of Diversion: JUNE 15 TO DECEMBER 31

Diversion Means: LIVESTOCK DIRECT FROM SOURCE

Period of Use: JUNE 15 to DECEMBER 31

Place of Use:

<u>ID</u>	<u>Acres</u>	<u>Govt Lot</u>	<u>Qtr Sec</u>	<u>Sec</u>	<u>Twp</u>	<u>Rge</u>	<u>County</u>
1			NENENE	12	5S	23E	CARBON

Geocodes/Valid: 10-0536-12-1-01-01-0000 - Y

Remarks:

STARTING IN 2008, PERIOD OF DIVERSION WAS ADDED TO MOST CLAIM ABSTRACTS, INCLUDING THIS ONE.

OWNERSHIP UPDATE RECEIVED

OWNERSHIP UPDATE TYPE 608 # 144297 RECEIVED 07/05/2016.



Water Right Number:
43D 114746 00NULL

Print Map

View

[Help](#) [Abstract](#)

Legend

- Diversion Count:
 - Surface water diversion.
 - Ground water diversion.
- Adjacent Diversions
 - Surface water diversion.
 - Ground water diversion.
- Place of Use Legal Land Descriptions
- Adjacent POUs
- Cadastral [?](#)
- PLSS Detail [?](#)

Note:
Contact DNRC if you have any questions or if the mapped information appears incorrect.

The points of diversion (PODs) and places of use (POUs) are derived from water right legal land descriptions. PODs are placed at

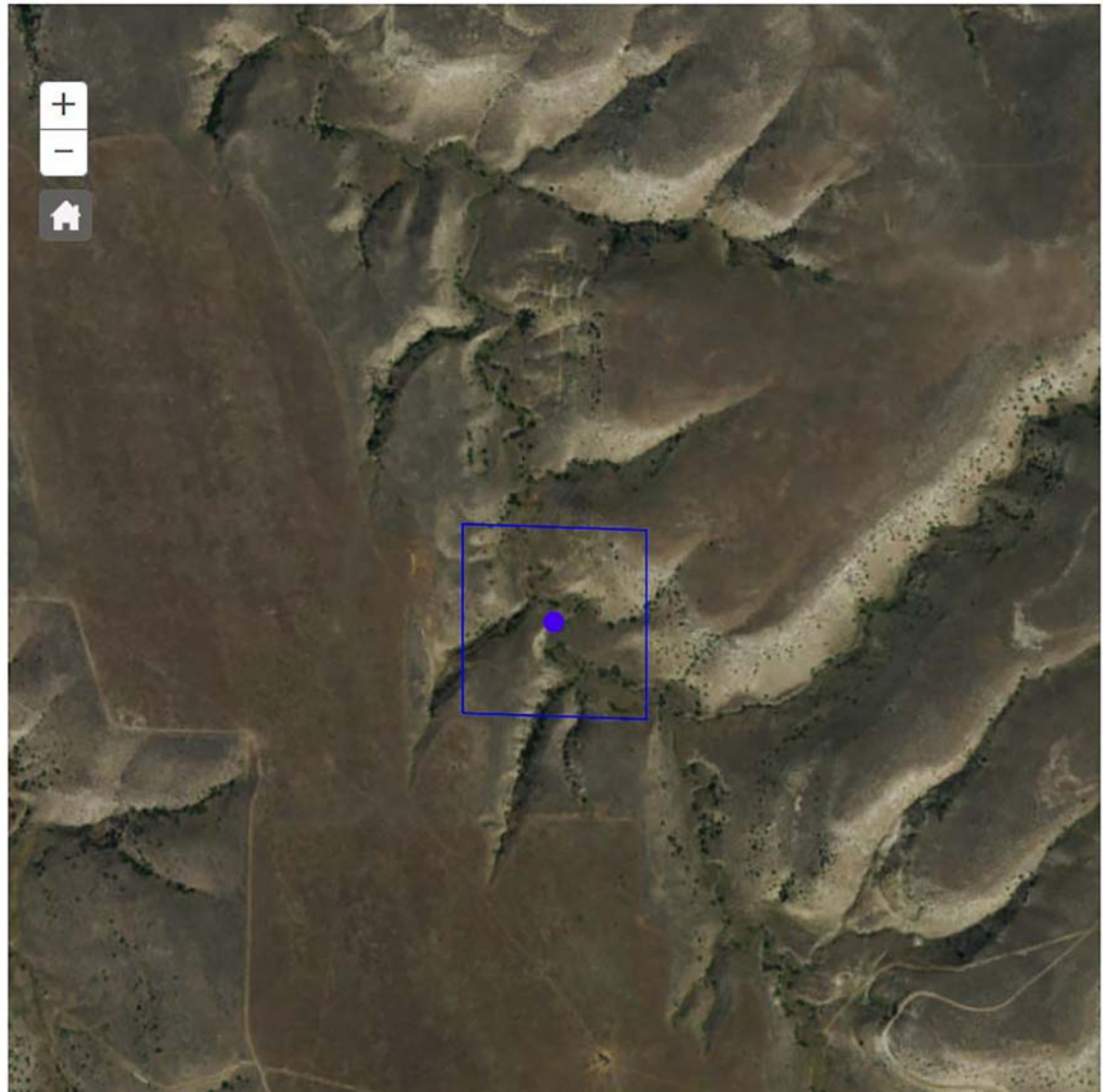

STATE OF MONTANA
DEPARTMENT OF NATURAL RESOURCES AND CONSERVATION
1424 9TH AVENUE P.O.BOX 201601 HELENA, MONTANA 59620-1601

GENERAL ABSTRACT

Water Right Number: 43D 114747-00 STATEMENT OF CLAIM

Version: 2 -- REEXAMINED

Version Status: ACTIVE

Owners: JASON RICHARDSON
393 EDGAR FROMBERG RD
FROMBERG, MT 59029

TERRENCE RICHARDSON
393 EDGAR FROMBERG RD
FROMBERG, MT 59029

ALBERT FOOS
228 MONTAQUA RD
JOLIET, MT 59041

CHARLOTTE FOOS
228 MONTAQUA RD
JOLIET, MT 59041

Priority Date: JUNE 15, 1914

Enforceable Priority Date: JUNE 15, 1914

Type of Historical Right: USE

Purpose (use): STOCK

Maximum Flow Rate: A SPECIFIC FLOW RATE HAS NOT BEEN DECREED BECAUSE THIS USE CONSISTS OF STOCK DRINKING DIRECTLY FROM THE SOURCE, OR FROM A DITCH SYSTEM. THE FLOW RATE IS LIMITED TO THE MINIMUM AMOUNT HISTORICALLY NECESSARY TO SUSTAIN THIS PURPOSE.

Maximum Volume: THIS RIGHT INCLUDES THE AMOUNT OF WATER CONSUMPTIVELY USED FOR STOCK WATERING PURPOSES AT THE RATE OF 30 GALLONS PER DAY PER ANIMAL UNIT. ANIMAL UNITS SHALL BE BASED ON REASONABLE CARRYING CAPACITY AND HISTORICAL USE OF THE AREA SERVICED BY THIS WATER SOURCE.

Source Name: SPRING, UNNAMED TRIBUTARY OF CLARKS FORK YELLOWSTONE RIVER

Source Type: SURFACE WATER

ALSO KNOWN AS JEFFS SPRING

Point of Diversion and Means of Diversion:

<u>ID</u>	<u>Govt Lot</u>	<u>Qtr Sec</u>	<u>Sec</u>	<u>Twp</u>	<u>Rge</u>	<u>County</u>
1		SESENW	7	5S	24E	CARBON

Period of Diversion: MAY 15 TO NOVEMBER 20

Diversion Means: LIVESTOCK DIRECT FROM SOURCE

Period of Use: MAY 15 to NOVEMBER 20

Place of Use:

<u>ID</u>	<u>Acres</u>	<u>Govt Lot</u>	<u>Qtr Sec</u>	<u>Sec</u>	<u>Twp</u>	<u>Rge</u>	<u>County</u>
1			SESENW	7	5S	24E	CARBON

Geocodes/Valid: 10-0537-07-2-02-01-0000 - Y

Remarks:

STARTING IN 2008, PERIOD OF DIVERSION WAS ADDED TO MOST CLAIM ABSTRACTS, INCLUDING THIS ONE.

OWNERSHIP UPDATE RECEIVED

OWNERSHIP UPDATE TYPE 608 # 144297 RECEIVED 07/05/2016.



Water Right Number:
43D 114747 00NULL

Print Map

View

[Help](#) [Abstract](#)

Legend

- Diversion Count:
 - Surface water diversion.
 - Ground water diversion.
- Adjacent Diversions
 - Surface water diversion.
 - Ground water diversion.
- Place of Use Legal Land Descriptions
- Adjacent POUs
- Cadastral [?](#)
- PLSS Detail [?](#)

Note:

Contact DNRC if you have any questions or if the mapped information appears incorrect.

The points of diversion (PODs) and places of use (POUs) are derived from water right legal land descriptions. PODs are placed at

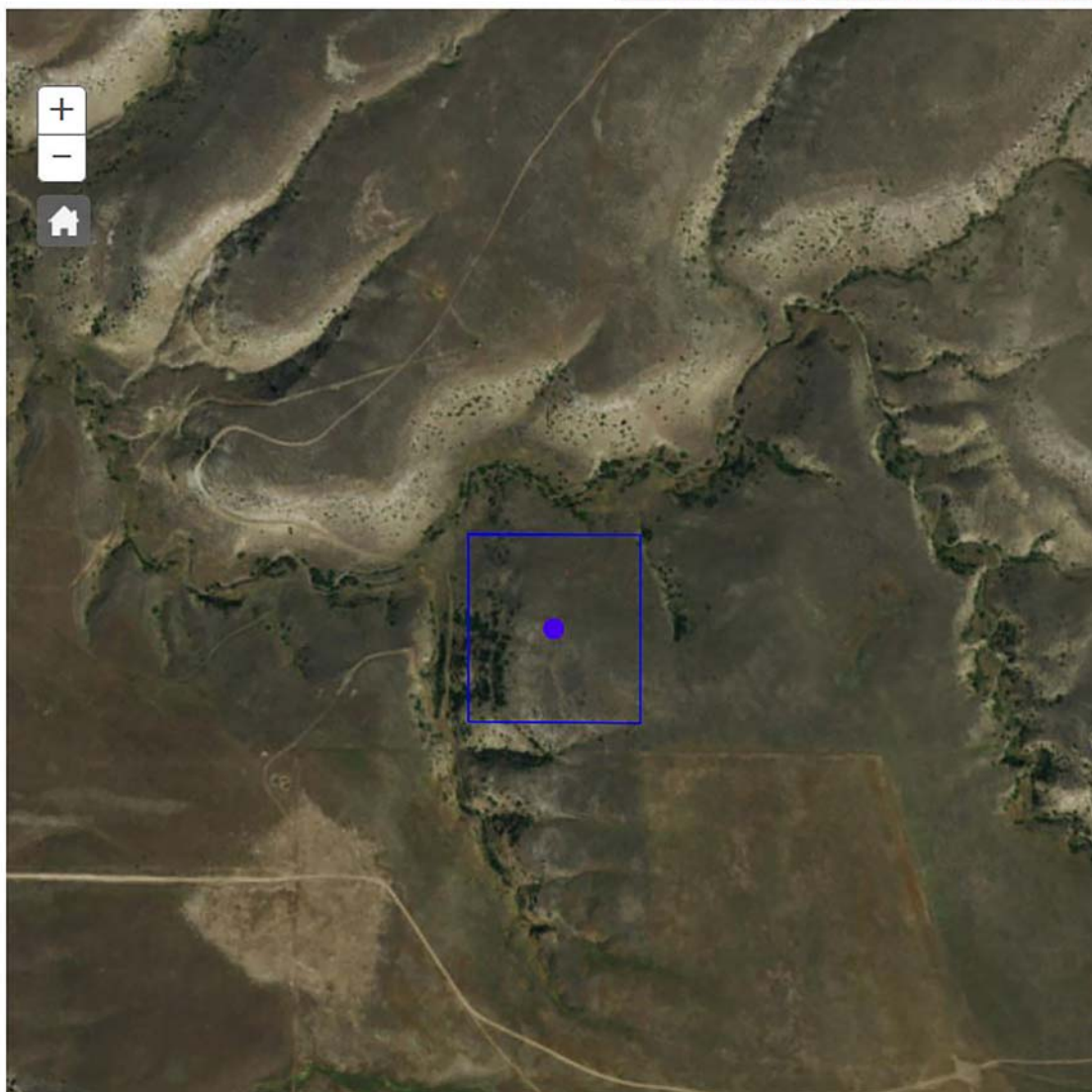

STATE OF MONTANA
DEPARTMENT OF NATURAL RESOURCES AND CONSERVATION
1424 9TH AVENUE P.O.BOX 201601 HELENA, MONTANA 59620-1601

GENERAL ABSTRACT

Water Right Number: 43D 114748-00 STATEMENT OF CLAIM

Version: 2 -- REEXAMINED

Version Status: ACTIVE

Owners: JASON RICHARDSON
393 EDGAR FROMBERG RD
FROMBERG, MT 59029

TERRENCE RICHARDSON
393 EDGAR FROMBERG RD
FROMBERG, MT 59029

ALBERT FOOS
228 MONTAQUA RD
JOLIET, MT 59041

CHARLOTTE FOOS
228 MONTAQUA RD
JOLIET, MT 59041

Priority Date: JUNE 15, 1912

Enforceable Priority Date: JUNE 15, 1912

Type of Historical Right: USE

Purpose (use): STOCK

Maximum Flow Rate: A SPECIFIC FLOW RATE HAS NOT BEEN DECREED BECAUSE THIS USE CONSISTS OF STOCK DRINKING DIRECTLY FROM THE SOURCE, OR FROM A DITCH SYSTEM. THE FLOW RATE IS LIMITED TO THE MINIMUM AMOUNT HISTORICALLY NECESSARY TO SUSTAIN THIS PURPOSE.

Maximum Volume: THIS RIGHT INCLUDES THE AMOUNT OF WATER CONSUMPTIVELY USED FOR STOCK WATERING PURPOSES AT THE RATE OF 30 GALLONS PER DAY PER ANIMAL UNIT. ANIMAL UNITS SHALL BE BASED ON REASONABLE CARRYING CAPACITY AND HISTORICAL USE OF THE AREA SERVICED BY THIS WATER SOURCE.

Source Name: SPRING, UNNAMED TRIBUTARY OF CLARKS FORK YELLOWSTONE RIVER

Source Type: SURFACE WATER

ALSO KNOWN AS MIHO #1 SPRING

Point of Diversion and Means of Diversion:

<u>ID</u>	<u>Govt Lot</u>	<u>Qtr Sec</u>	<u>Sec</u>	<u>Twp</u>	<u>Rge</u>	<u>County</u>
1		NESWSW	18	5S	24E	CARBON

Period of Diversion: JUNE 15 TO DECEMBER 15

Diversion Means: LIVESTOCK DIRECT FROM SOURCE

Period of Use: JUNE 15 to DECEMBER 15

Place of Use:

<u>ID</u>	<u>Acres</u>	<u>Govt Lot</u>	<u>Qtr Sec</u>	<u>Sec</u>	<u>Twp</u>	<u>Rge</u>	<u>County</u>
1			NESWSW	18	5S	24E	CARBON

Geocodes/Valid: 10-0537-18-2-02-01-0000 - Y

Remarks:

STARTING IN 2008, PERIOD OF DIVERSION WAS ADDED TO MOST CLAIM ABSTRACTS, INCLUDING THIS ONE.

OWNERSHIP UPDATE RECEIVED

OWNERSHIP UPDATE TYPE 608 # 144297 RECEIVED 07/05/2016.



Water Right Number:
43D 114748 00NULL

Print Map

View

[Help](#) [Abstract](#)

Legend

- Diversion Count:
 - Surface water diversion.
 - Ground water diversion.
- Adjacent Diversions
 - Surface water diversion.
 - Ground water diversion.
- Place of Use Legal Land Descriptions
- Adjacent POUs
- Cadastral ?
- PLSS Detail ?

Note:
Contact DNRC if you have any questions or if the mapped information appears incorrect.

The points of diversion (PODs) and places of use (POUs) are derived from water right legal land descriptions. PODs are placed at

Reference | TOPO map | NAD map | **Air Photo** | View Legend



STATE OF MONTANA
DEPARTMENT OF NATURAL RESOURCES AND CONSERVATION

1424 9TH AVENUE P.O.BOX 201601 HELENA, MONTANA 59620-1601

GENERAL ABSTRACT

Water Right Number: 43D 114749-00 STATEMENT OF CLAIM

Version: 2 -- REEXAMINED

Version Status: ACTIVE

Owners:

JASON RICHARDSON
393 EDGAR FROMBERG RD
FROMBERG, MT 59029

TERRENCE RICHARDSON
393 EDGAR FROMBERG RD
FROMBERG, MT 59029

ALBERT FOOS
228 MONTAQUA RD
JOLIET, MT 59041

CHARLOTTE FOOS
228 MONTAQUA RD
JOLIET, MT 59041

Priority Date: JUNE 10, 1912

Enforceable Priority Date: JUNE 10, 1912

Type of Historical Right: USE

Purpose (use): STOCK

Maximum Flow Rate: A SPECIFIC FLOW RATE HAS NOT BEEN DECREED BECAUSE THIS USE CONSISTS OF STOCK DRINKING DIRECTLY FROM THE SOURCE, OR FROM A DITCH SYSTEM. THE FLOW RATE IS LIMITED TO THE MINIMUM AMOUNT HISTORICALLY NECESSARY TO SUSTAIN THIS PURPOSE.

Maximum Volume: THIS RIGHT INCLUDES THE AMOUNT OF WATER CONSUMPTIVELY USED FOR STOCK WATERING PURPOSES AT THE RATE OF 30 GALLONS PER DAY PER ANIMAL UNIT. ANIMAL UNITS SHALL BE BASED ON REASONABLE CARRYING CAPACITY AND HISTORICAL USE OF THE AREA SERVICED BY THIS WATER SOURCE.

Source Name: SPRING, UNNAMED TRIBUTARY OF CLARKS FORK YELLOWSTONE RIVER

Source Type: SURFACE WATER

ALSO KNOWN AS CORRAL SPRING

Point of Diversion and Means of Diversion:

<u>ID</u>	<u>Govt Lot</u>	<u>Qtr Sec</u>	<u>Sec</u>	<u>Twp</u>	<u>Rge</u>	<u>County</u>
1		SWNESE	12	5S	23E	CARBON

Period of Diversion: MAY 15 TO NOVEMBER 15

Diversion Means: LIVESTOCK DIRECT FROM SOURCE

Period of Use: MAY 15 to NOVEMBER 15

Place of Use:

<u>ID</u>	<u>Acres</u>	<u>Govt Lot</u>	<u>Qtr Sec</u>	<u>Sec</u>	<u>Twp</u>	<u>Rge</u>	<u>County</u>
1			SWNESE	12	5S	23E	CARBON

Geocodes/Valid: 10-0536-12-1-01-01-0000 - Y

Remarks:

STARTING IN 2008, PERIOD OF DIVERSION WAS ADDED TO MOST CLAIM ABSTRACTS, INCLUDING THIS ONE.

OWNERSHIP UPDATE RECEIVED

OWNERSHIP UPDATE TYPE 608 # 144297 RECEIVED 07/05/2016.



Water Right Number:
43D 114749 00NULL

Print Map

View

[Help](#) [Abstract](#)

Legend

- Diversion Count:
 - Surface water diversion.
 - Ground water diversion.
- Adjacent Diversions
 - Surface water diversion.
 - Ground water diversion.
- Place of Use Legal Land Descriptions
- Adjacent POUs
- Cadastral [?](#)
- PLSS Detail [?](#)

Note:

Contact DNRC if you have any questions or if the mapped information appears incorrect.

The points of diversion (PODs) and places of use (POUs) are derived from water right legal land descriptions. PODs are placed at



STATE OF MONTANA
DEPARTMENT OF NATURAL RESOURCES AND CONSERVATION
1424 9TH AVENUE P.O.BOX 201601 HELENA, MONTANA 59620-1601

GENERAL ABSTRACT

Water Right Number: 43D 114750-00 STATEMENT OF CLAIM

Version: 2 -- REEXAMINED

Version Status: ACTIVE

Owners: JASON RICHARDSON
393 EDGAR FROMBERG RD
FROMBERG, MT 59029

TERRENCE RICHARDSON
393 EDGAR FROMBERG RD
FROMBERG, MT 59029

ALBERT FOOS
228 MONTAQUA RD
JOLIET, MT 59041

CHARLOTTE FOOS
228 MONTAQUA RD
JOLIET, MT 59041

Priority Date: JUNE 15, 1910

Enforceable Priority Date: JUNE 15, 1910

Type of Historical Right: USE

Purpose (use): STOCK

Maximum Flow Rate: A SPECIFIC FLOW RATE HAS NOT BEEN DECREED BECAUSE THIS USE CONSISTS OF STOCK DRINKING DIRECTLY FROM THE SOURCE, OR FROM A DITCH SYSTEM. THE FLOW RATE IS LIMITED TO THE MINIMUM AMOUNT HISTORICALLY NECESSARY TO SUSTAIN THIS PURPOSE.

Maximum Volume: THIS RIGHT INCLUDES THE AMOUNT OF WATER CONSUMPTIVELY USED FOR STOCK WATERING PURPOSES AT THE RATE OF 30 GALLONS PER DAY PER ANIMAL UNIT. ANIMAL UNITS SHALL BE BASED ON REASONABLE CARRYING CAPACITY AND HISTORICAL USE OF THE AREA SERVICED BY THIS WATER SOURCE.

Source Name: SPRING, UNNAMED TRIBUTARY OF CLARKS FORK YELLOWSTONE RIVER

Source Type: SURFACE WATER

ALSO KNOWN AS SOUTH WEST SPRING

Point of Diversion and Means of Diversion:

<u>ID</u>	<u>Govt Lot</u>	<u>Qtr Sec</u>	<u>Sec</u>	<u>Twp</u>	<u>Rge</u>	<u>County</u>
1		SWSWSW	11	5S	23E	CARBON

Period of Diversion: MAY 20 TO NOVEMBER 15

Diversion Means: LIVESTOCK DIRECT FROM SOURCE

Period of Use: MAY 20 to NOVEMBER 15

Place of Use:

<u>ID</u>	<u>Acres</u>	<u>Govt Lot</u>	<u>Qtr Sec</u>	<u>Sec</u>	<u>Twp</u>	<u>Rge</u>	<u>County</u>
1			SWSWSW	11	5S	23E	CARBON

Geocodes/Valid: 10-0536-11-2-02-01-0000 - Y

Remarks:

STARTING IN 2008, PERIOD OF DIVERSION WAS ADDED TO MOST CLAIM ABSTRACTS, INCLUDING THIS ONE.

OWNERSHIP UPDATE RECEIVED

OWNERSHIP UPDATE TYPE 608 # 144297 RECEIVED 07/05/2016.



Water Right Number:
43D 114750 00NULL

Print Map

View

[Help](#) [Abstract](#)

Legend

- Diversion Count:
 - Surface water diversion.
 - Ground water diversion.
- Adjacent Diversions
 - Surface water diversion.
 - Ground water diversion.
- Place of Use Legal Land Descriptions
- Adjacent POUs
- Cadastral ?
- PLSS Detail ?

Note:
Contact DNRC if you have any questions or if the mapped information appears incorrect.

The points of diversion (PODs) and places of use (POUs) are derived from water right legal land descriptions. PODs are placed at

Reference | TOPO Map | NHU Map | **Air Photo** | View Legend

